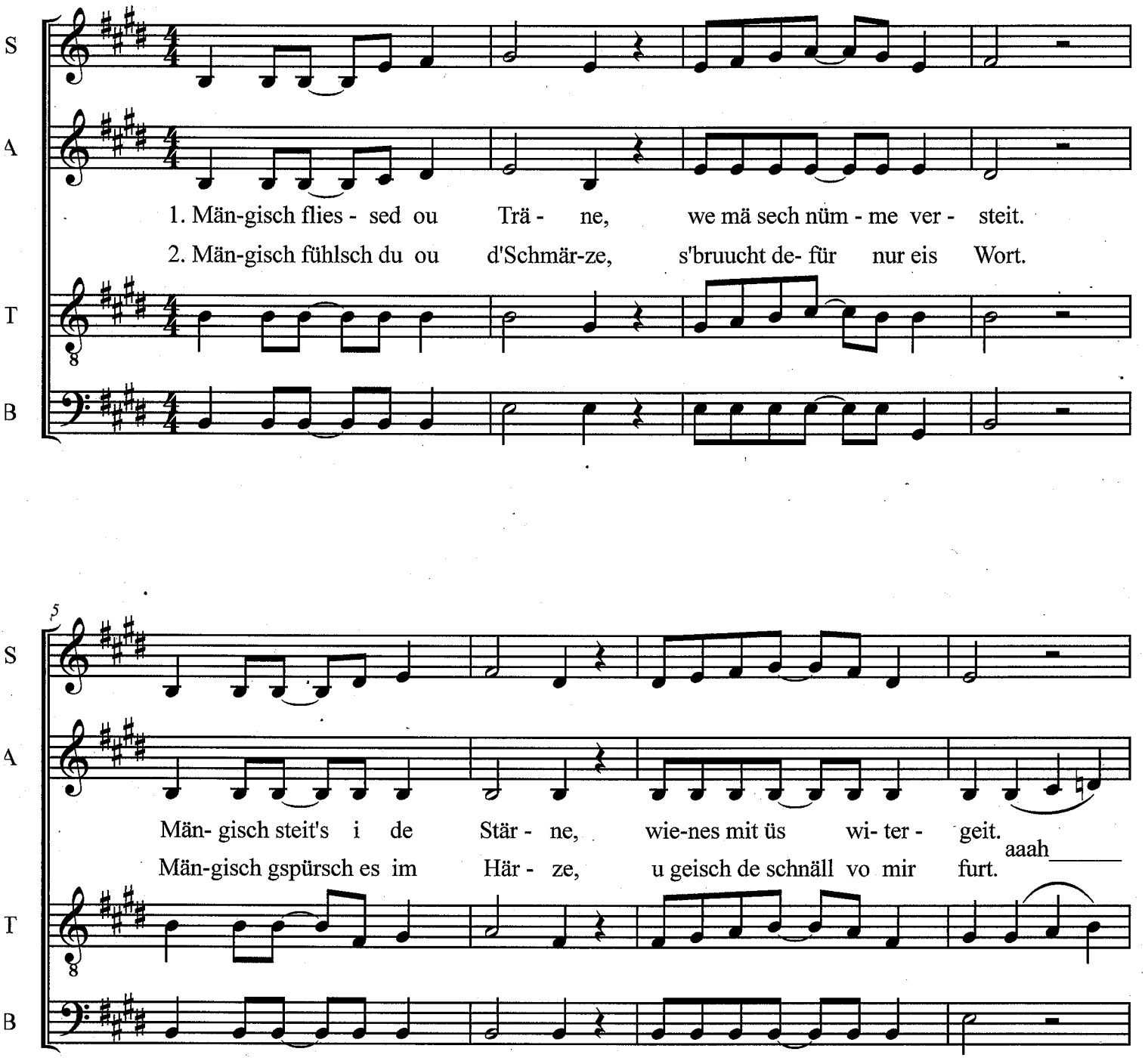S'Füür vo der Sehnsucht