Let's go to San Francisco
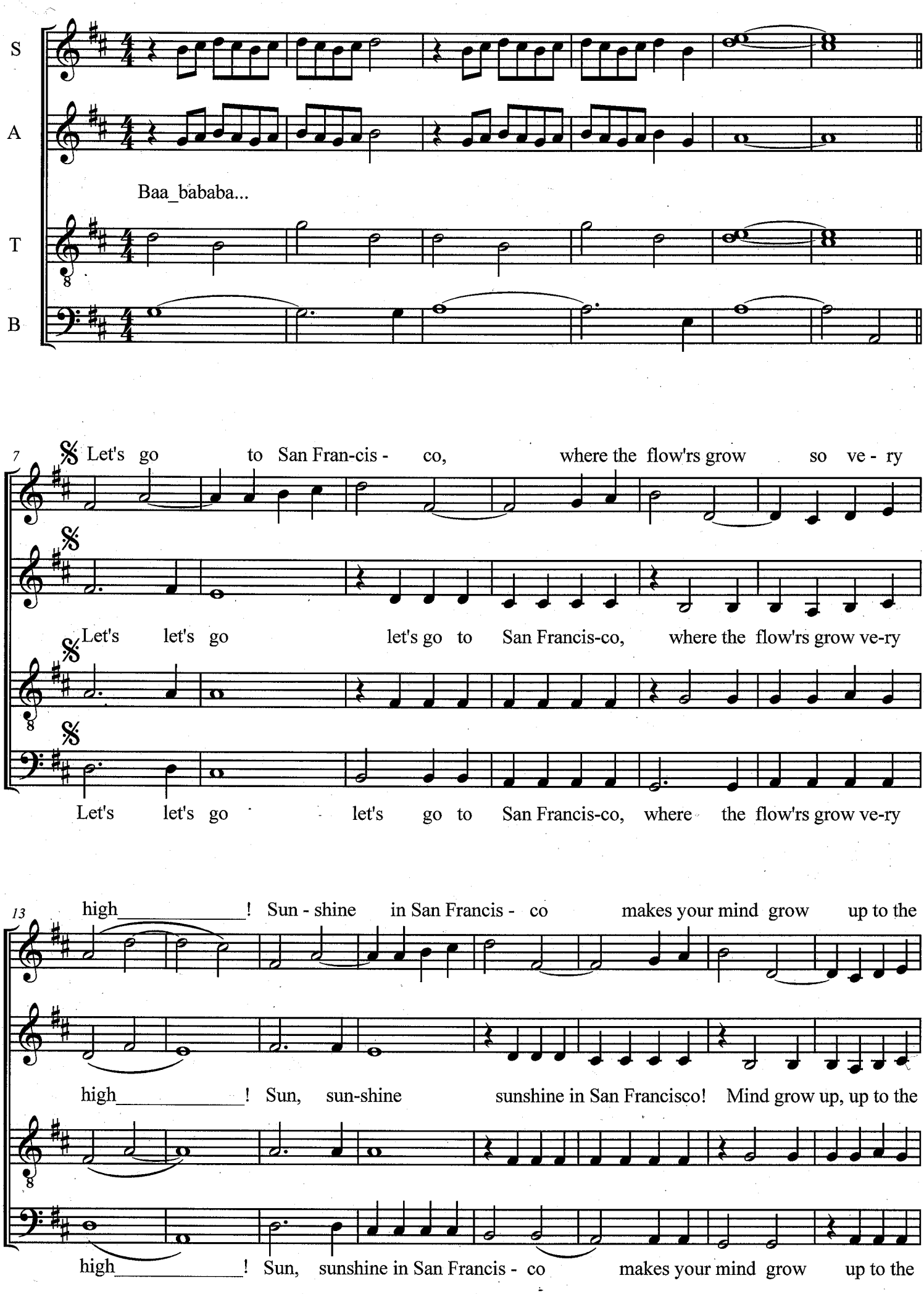
Flower Pot Men